How to Access “My Service” Menu via Mobile Application

Via the **K-Cyber Trade** and **Streaming** Applications



Via the **KS TRADE PLUS** Application

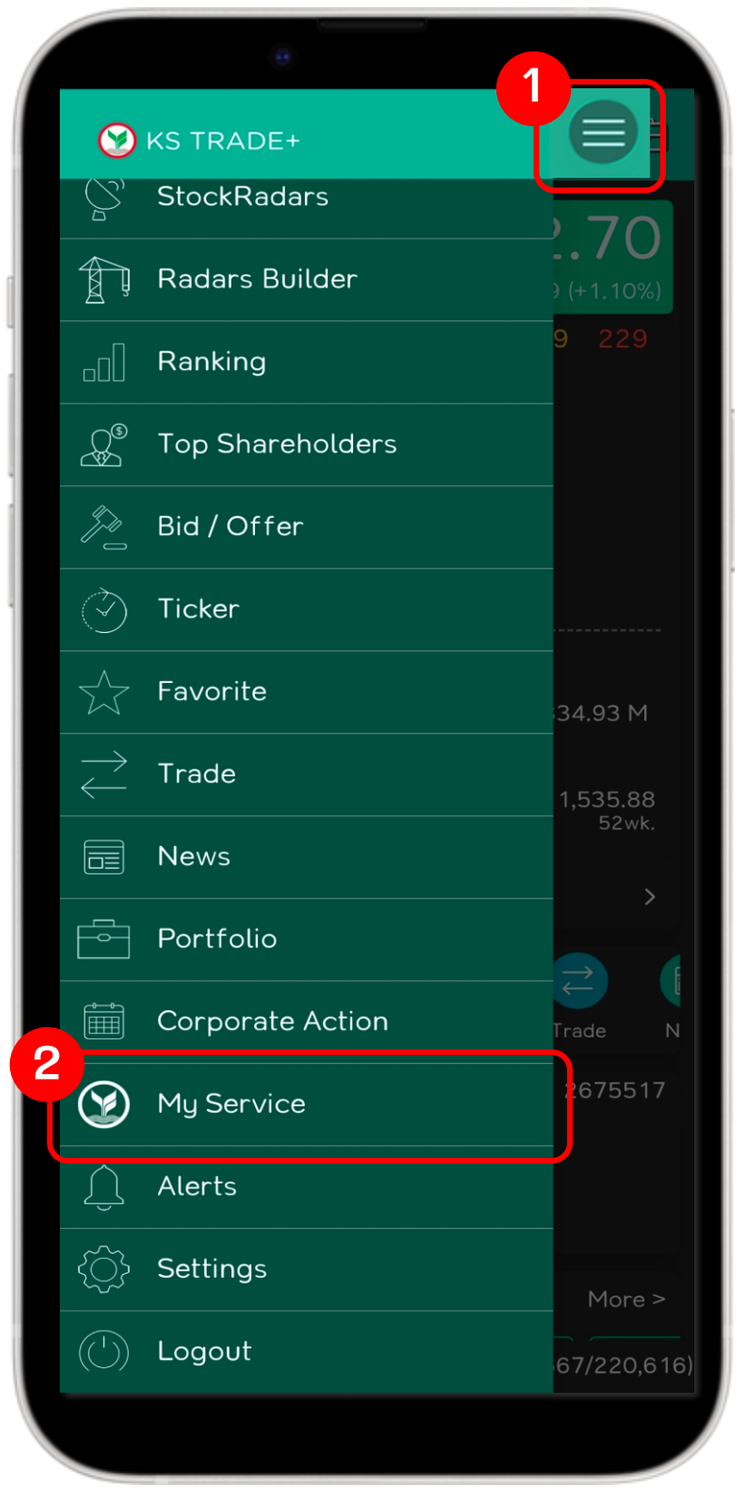

Via the **efin Trade Plus** Application

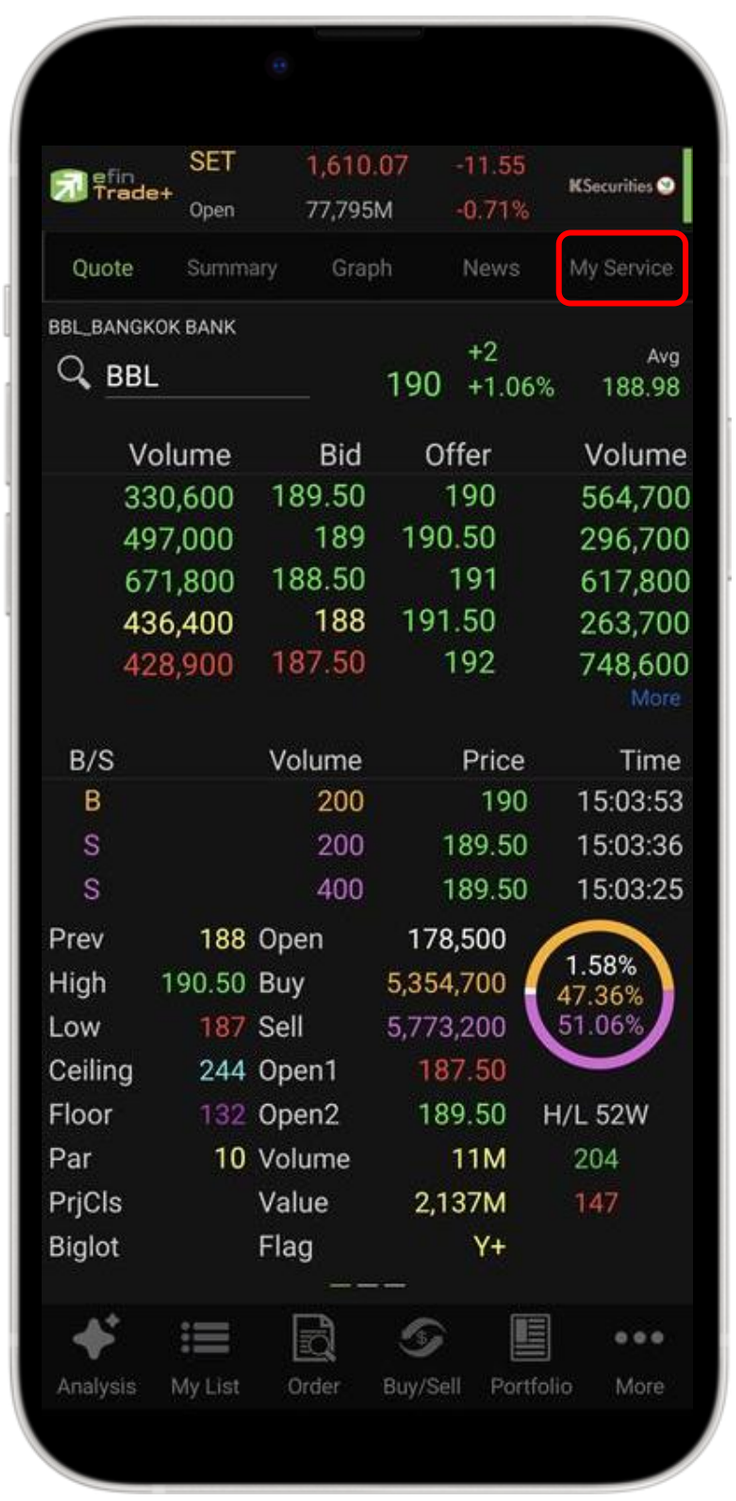

Via the **KS ONE** Application

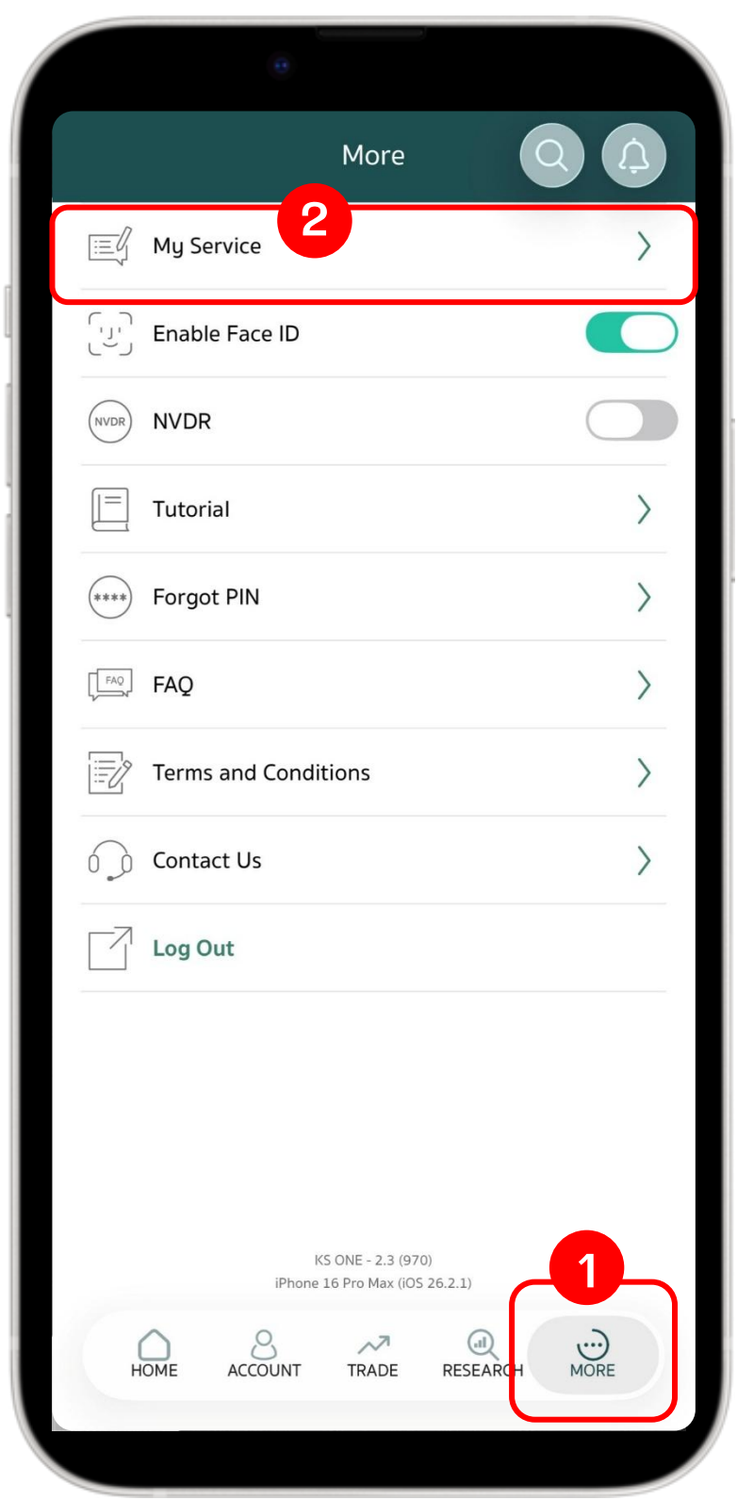

How to Access “My Service” Menu via Mobile Application

- Via the **KS Trade** Website

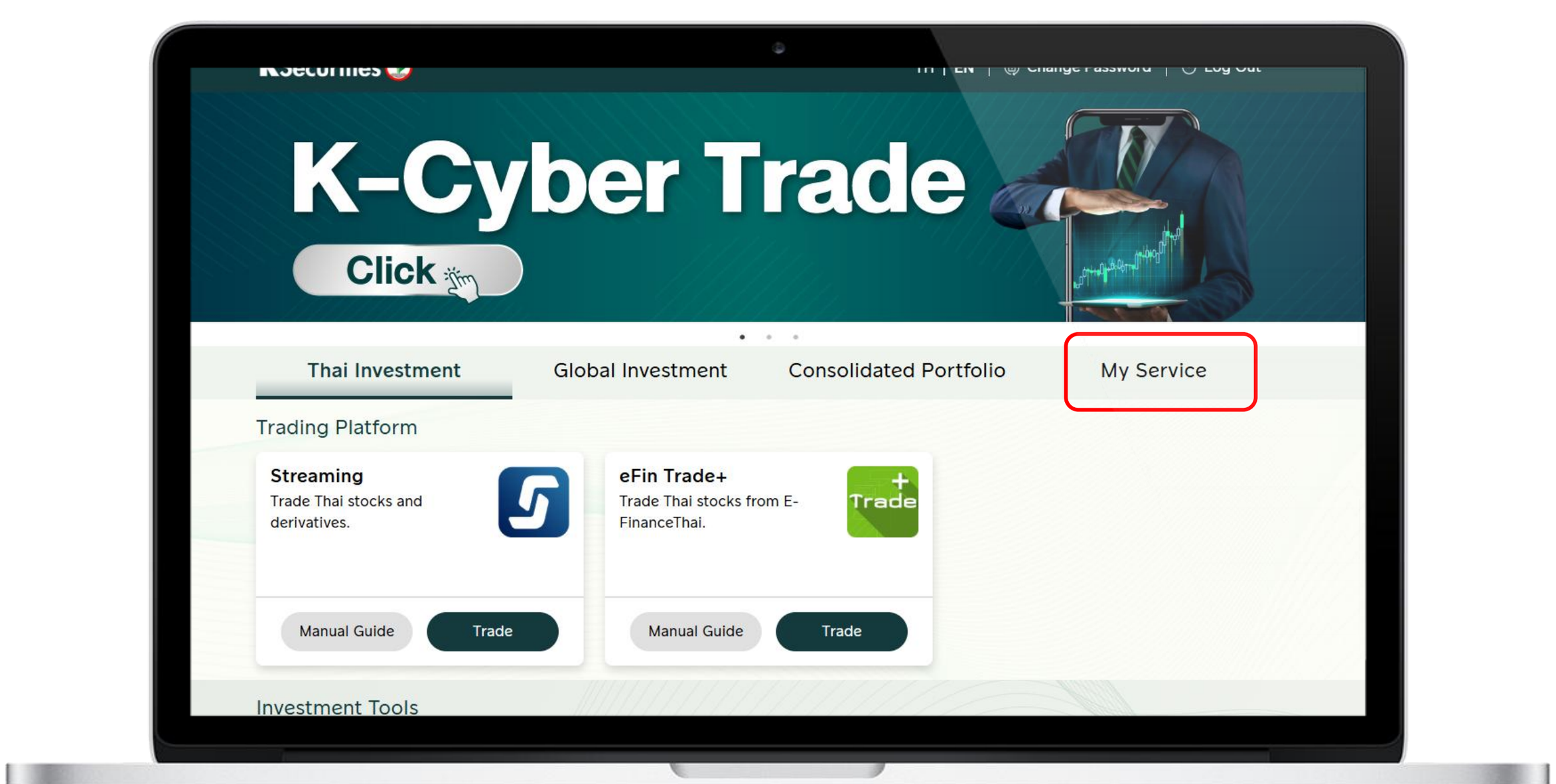

- Via **Streaming PC**

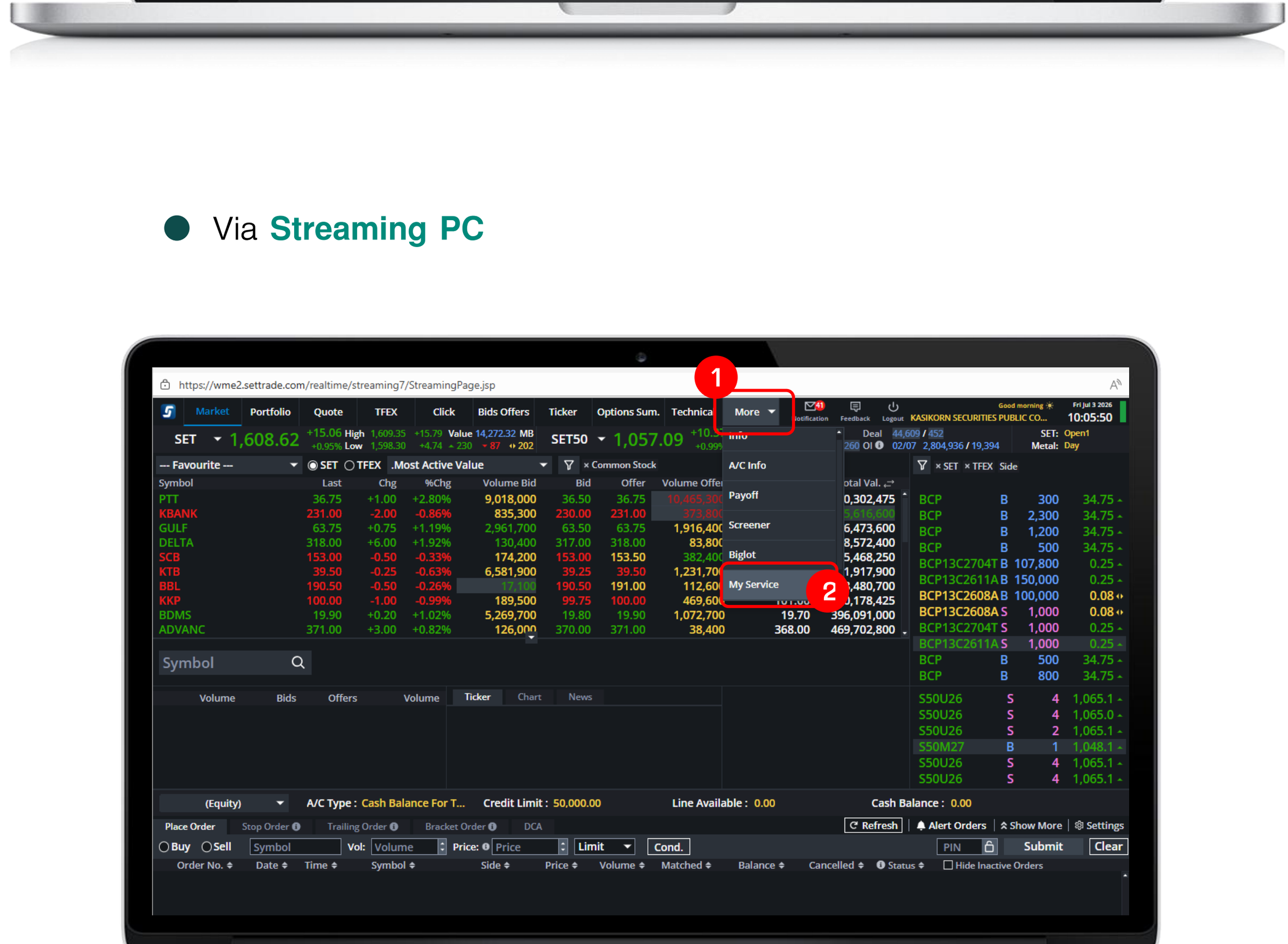

Settlement Management

Through the K-Cyber Trade or Streaming App

1 Select My Service and choose Settlement Management menu.

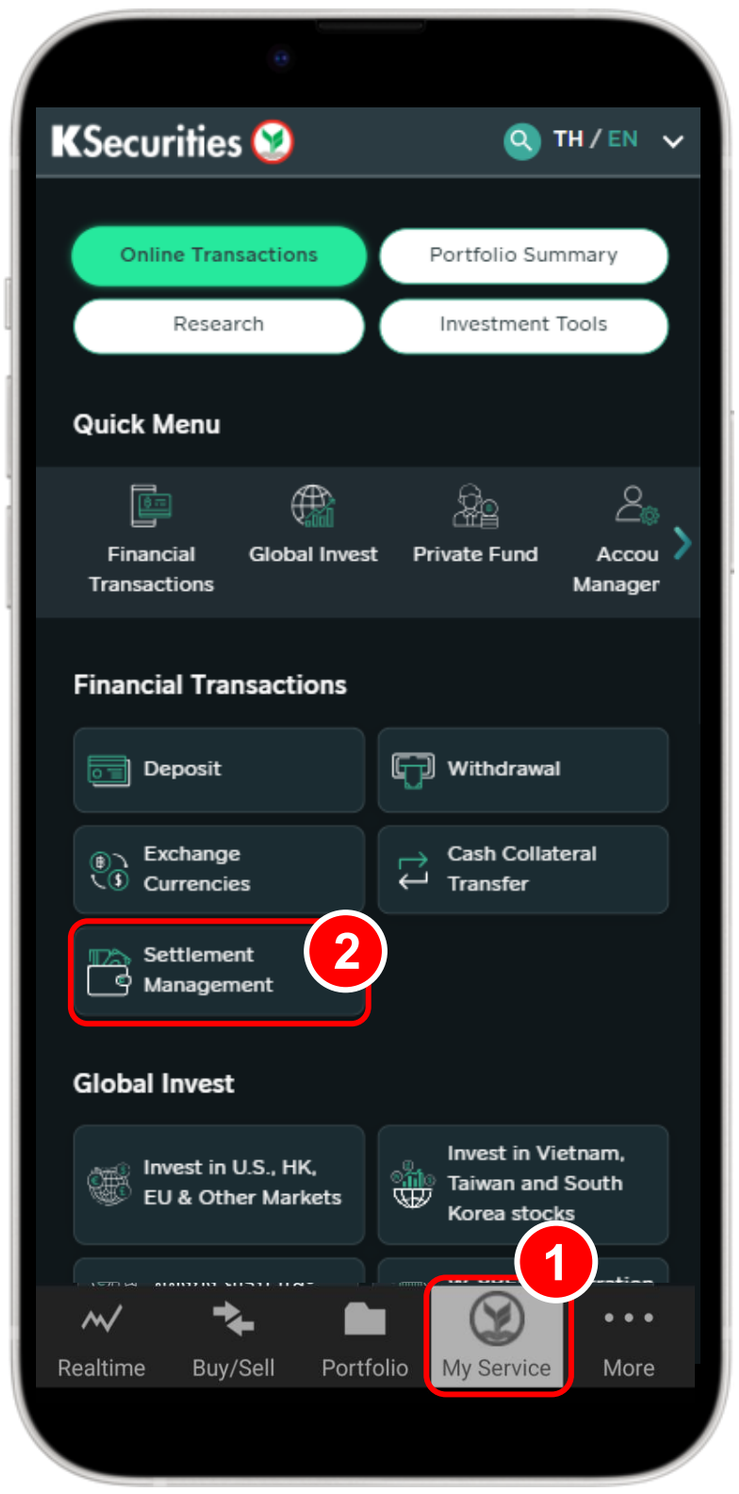

2 Select the Buy Settlement or Sell Settlement tab, then select the trade date.

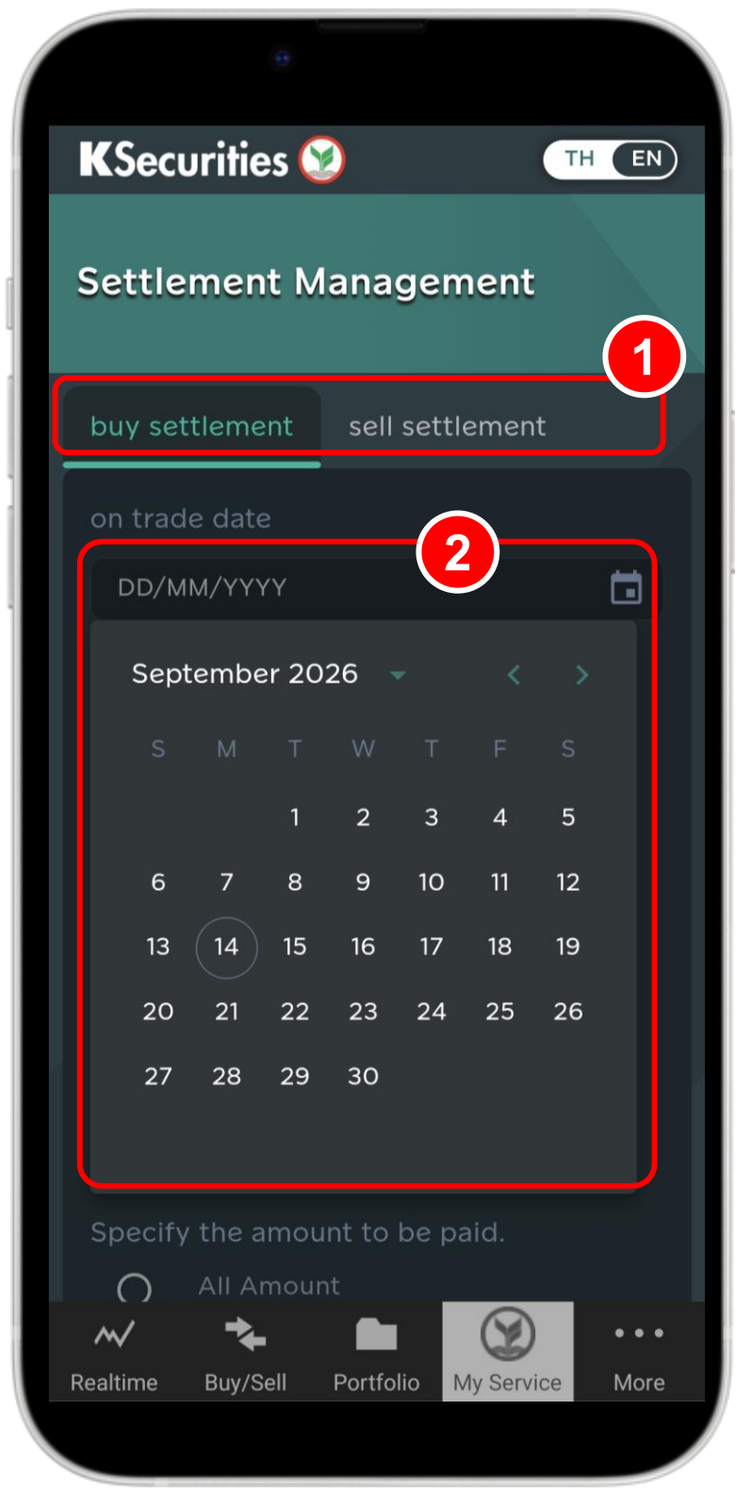

3 Specify the settlement method and the amount to be paid or received, then tap Submit.

For Buy Settlement

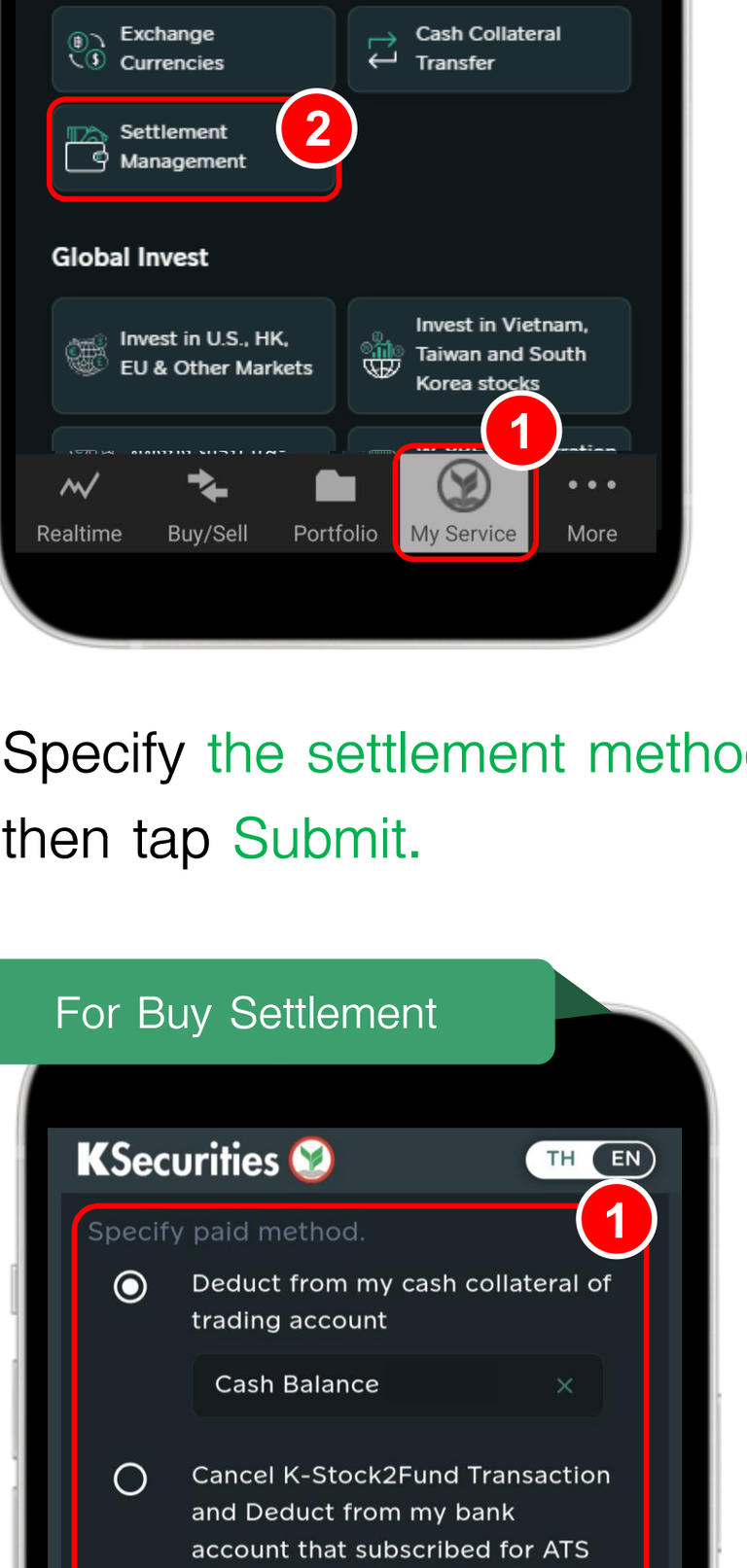

For Sell Settlement

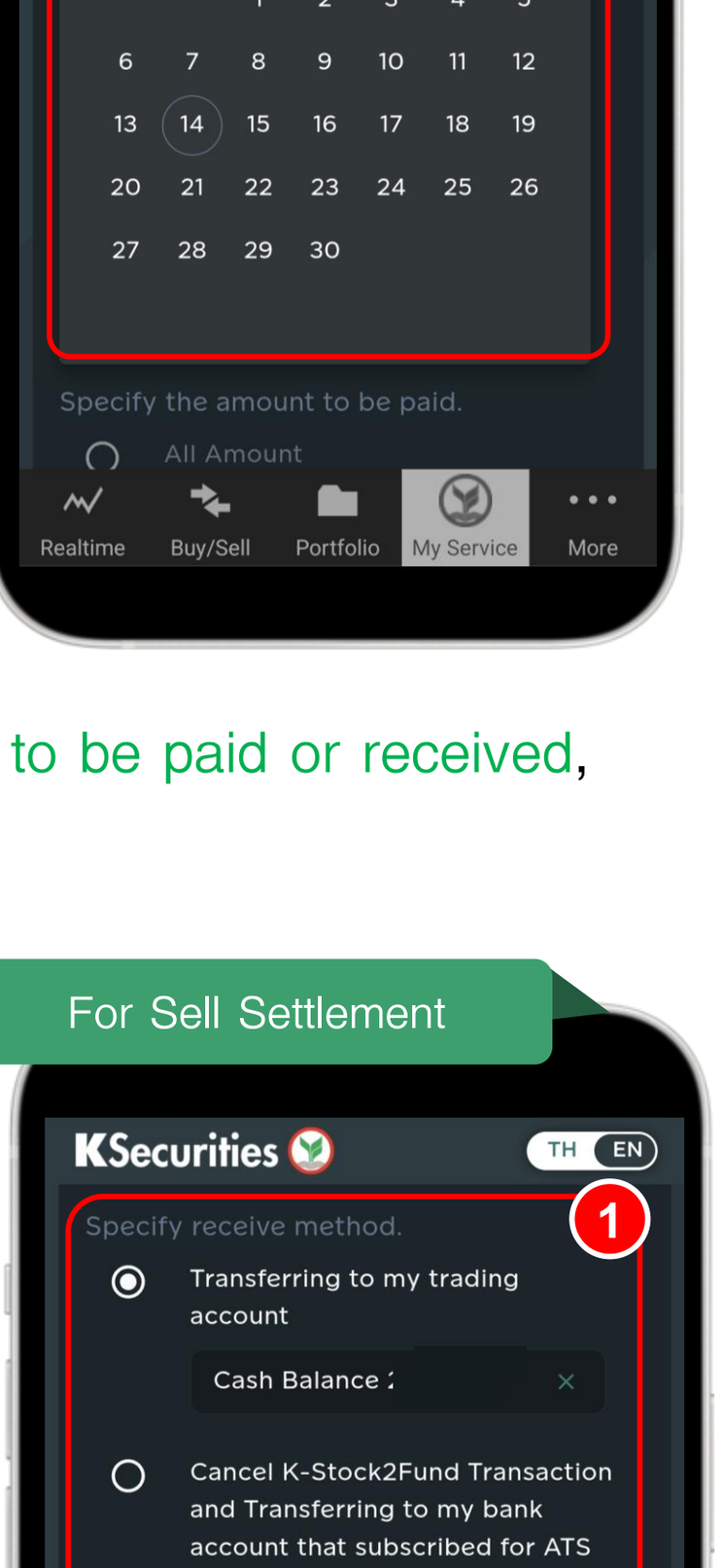

Settlement Management via K-Cyber Trade/Streaming

4 Your request has been submitted successfully. Tap Back to Main Menu.

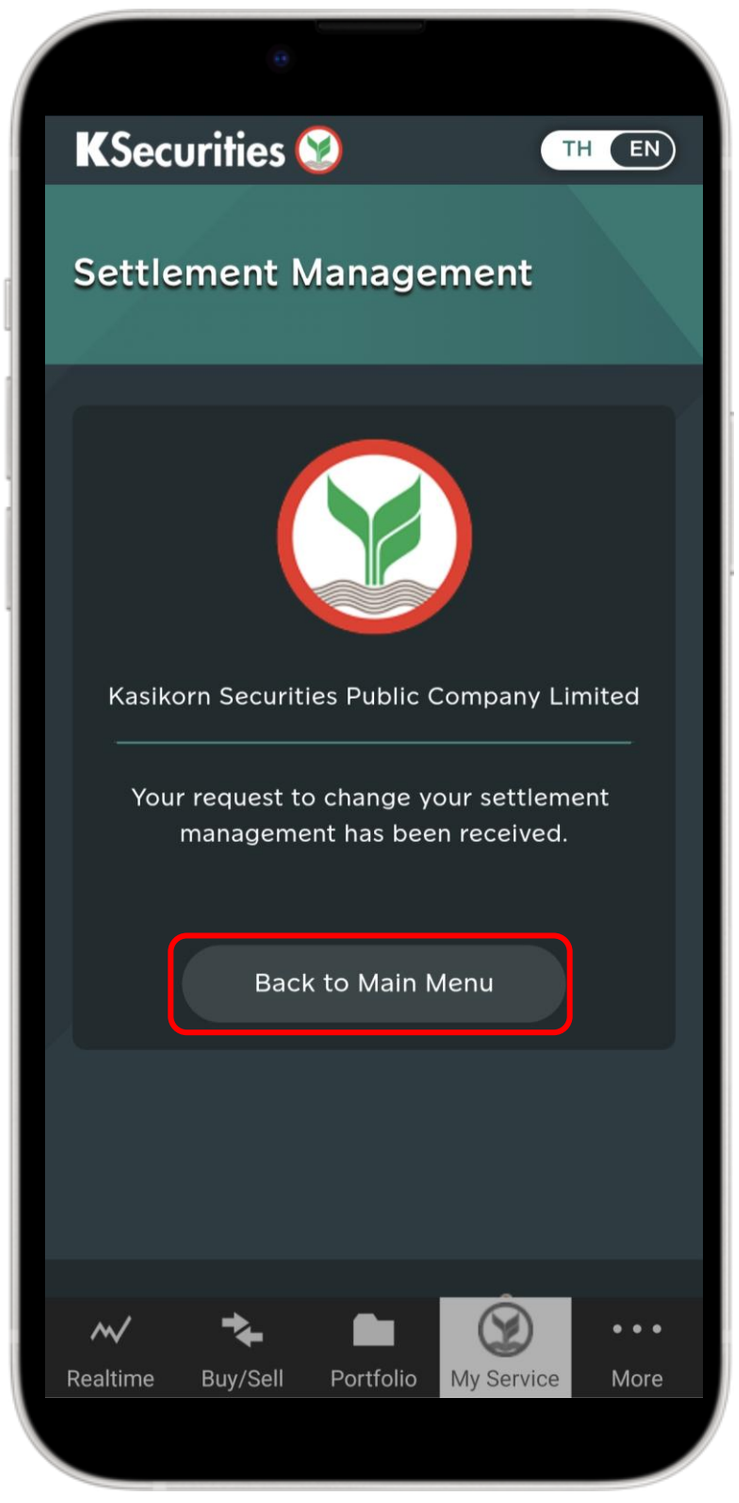

Terms and Conditions

1. This request will be only effective on the settlement date that is specified in the request.
2. If the customer would like to deposit the sale proceeds from stocks as collateral or to withdraw the collateral to make a stock payment, please submit a request before 15.00 PM on the first business day after the trade date
3. For K-Stock2Fund, if the customer would like to deposit the sale proceeds as collateral or to withdraw the collateral to make securities payment, instead of K-Stock2Fund switching, please submit a request before 10.00 AM on the first business day after the trade date.
4. If the company cannot find enough information to proceed, the company reserves the right to cancel this request.